



TRENTHAM ACADEMY STUDENT DRESS CODE

Jewellery

- One single small plain gold or silver stud in each ear is permitted; the stud must be worn in the lower part of the earlobe and must be removed for PE.
- The only other jewellery allowed is a watch and absolutely no other visible piercings are allowed.



Uniform

- Blazer, complete with embroidered badge.
- Plain black jumper (optional) to be worn as well as a blazer, not instead of it.
- Jackets, hoodies, sweatshirts, cardigans etc. must not be worn under blazers at any time.
- Coats and/or jackets must not be worn whilst inside the Academy building.
- White shirts must be long enough to be tucked in and buttoned up to the neck.
- School tie must be worn as demonstrated in the appendix A picture. Colour stripe denotes house.
- Academy trousers display our logo and are purchased from Trutex, Clive Mark and Smart Uniform only.



- Shoes must be formal dress style, plain black flat leather or leather-looking. They must be able to be polished and must have no visible logos. Trainer style shoes, regardless of the retailer description, are not allowed. Please see appendix images.
- Shoes must be worn with plain black or grey socks.



PE Kit (new and updated for September 2021)

- Trentham Academy black sports t-shirt
- Trentham Academy black ¾ zip top
- **Boys:** Trentham Academy black shorts OR Trentham Academy black tracksuit bottoms
- **Girls:** Trentham Academy black leggings AND/OR Trentham Academy black shorts
- Trentham Academy Rain Jacket (optional)
- Black football socks
- Sports Trainers
- Football boots
- Shin Pads



Hair and Beauty

- No extreme hairstyles or colours are permitted. Hairstyles must be plain and practical for school. No extremes of fashion including steps, lines, shaved styles, elaborate braiding, non-natural hair colouring or streaking are permitted. The governors expect the Headteacher to be the arbiter of what constitutes an extreme of fashion.

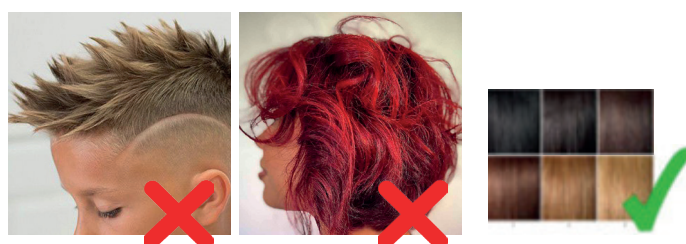

- Discreet makeup may be worn, but you will be asked to remove it if it is deemed excessive. Makeup should remain natural in tone or look. The governors expect the Headteacher to be the arbiter of what constitutes an acceptable tone.
- Brightly coloured eye shadow and lipstick are not acceptable.
- No nail varnish, gel polish, acrylic or the like are permitted, and nails must be kept short.
- False eyelashes or lash extensions are not allowed.

